

Music for Strings
G.P. Telemann
Concerto Alla Polonaise
String Orchestra/Quartet

mm

Mainstream Music

Music for Strings
G.P. Telemann
Concerto Alla Polonaise
String Orchestra/Quartet

mm

Mainstream Music

Concerto Alla Polonaise

G.P. Telemann
Transcribed & edited by P. Martin

Dolce ♩ = 80

Violin I *mp*

Violin II *mp*

Viola *mp*

Violoncello *mp*

18

mp mf

mp mf

mp mf

mp mf

23

f

f

f

f

1. 2.

Allegro ♩ = 120

Violin I

Violin II

Viola

Violoncello

f

f

f

f

5

10

15

Fine

20

26

32

36

41

46

51

D.C. al Fine

55

Largo ♩ = 80

7

13

19

Allegro ♩ = 130

32

42

53

64

mf

mf

mf

mf

75

f

ff

f

ff

f

ff

f

ff

86

D.C. al Fine

v

v

Concerto Alla Polonaise

G.P. Telemann
Transcribed & edited by P. Martin

Dolce ♩ = 80

mp

7

mf

12

mf

18

mp

23

f

Allegro ♩ = 120

f

6

6

10

10

15

Fine

Violin I

19 *mf*

25 *f*

30

35

38

41

46

50

D.C. al Fine

54

Largo ♩ = 80

mp

mp mf

mp

p mp

Allegro ♩ = 130

f ff

f

Fine

Violin I

27 *f* *mp* *mf*

37 *ff*

46 *f* *mf*

55 *f* *ff*

65 *mf*

75 *f* *ff*

83 *p* *pv*

90 *p* *pv* **D.C. al Fine**

Fine

15

19

mf

24

f

29

34

38

43

48

53

D.C. al Fine

Largo ♩ = 80

mp

7

mp *mf*

13

mp

19

p *mp*

Allegro ♩ = 130

f *ff* *f*

11

f

18

f

Fine

Violin II

27 *f* *mp* *mf*

37 *ff*

47 *f* *mf* *f*

57 *ff*

66 *mf* *f*

77 *ff*

86 *p* *mf* *f*

D.C. al Fine

Violin III
(In lieu of Viola)

Concerto Alla Polonaise

G.P. Telemann
Transcribed & edited by P. Martin

Dolce ♩ = 80

mp

mf

mf

mp

f

Allegro ♩ = 120

f

f

f

f

Fine

19 *mf*

23 *f*

28

33

36

41

45

50

54 **D.C. al Fine**

Largo ♩ = 80

Allegro ♩ = 130

Violin III

27

f *mp* *mf*

38

ff

46

f *mf*

55

f

61

ff

67

mf *f*

79

ff

87

D.C. al Fine

Concerto Alla Polonaise

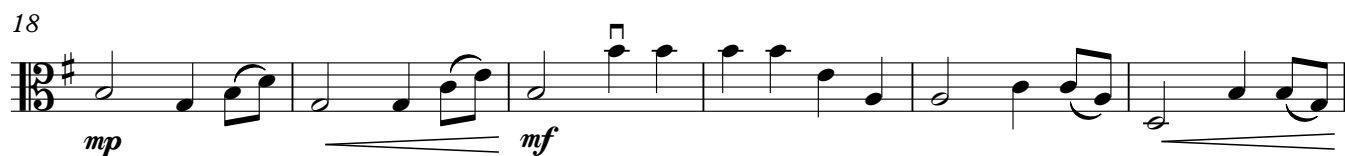
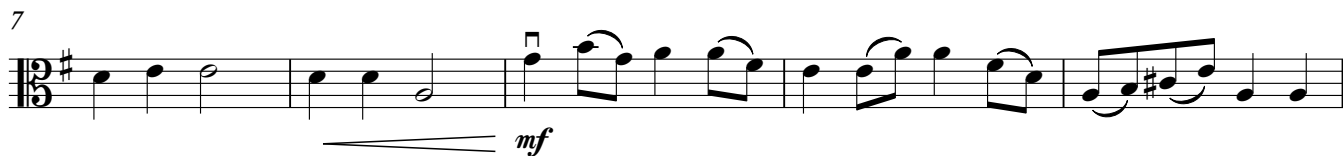
G.P. Telemann
Transcribed & edited by P. Martin**Dolce** ♩ = 80**Allegro** ♩ = 120

19

24

30

35

38

41

45

50

54

Largo ♩ = 80

mp

7

mp mf

13

mp

19

p < mp

Allegro ♩ = 130

f ff f

11

3 3 3 3

19

Fine

Viola

27

38

47

58

67

79

87

D.C. al Fine

Violoncello

Concerto Alla Polonaise

G.P. Telemann

Transcribed & edited by P. Martin

Dolce ♩ = 80

mp

7

mf

12

mf

18

mp *mf*

24

f

Allegro ♩ = 120

f

5

10

14

19

24

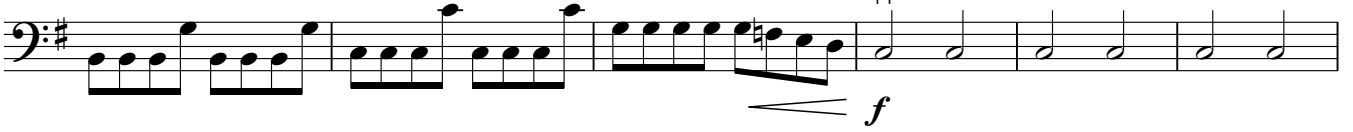

30

35

40

44

49

54

D.C. al Fine

Violoncello

Largo ♩ = 80

Violoncello

27

36

46

57

66

74

83

90

Contabass

Concerto Alla Polonaise

G.P. Telemann
Transcribed & edited by P. Martin

Dolce ♩ = 80

mp

7

mf

12

mf

18

mp

24

f

Allegro ♩ = 120

f

5

f

10

f

14

19

24

30

35

40

44

49

54

D.C. al Fine

Contabass

Largo ♩ = 80

Contabass

27

f 3 3 *mp* 3 3 *mf* 3 3

36

ff

46

f *mf* 3 3 *f*

57

ff

66

mf

74

f 3 3 *ff*

83

90

D.C. al Fine